Armstrong

GEECHEE '41

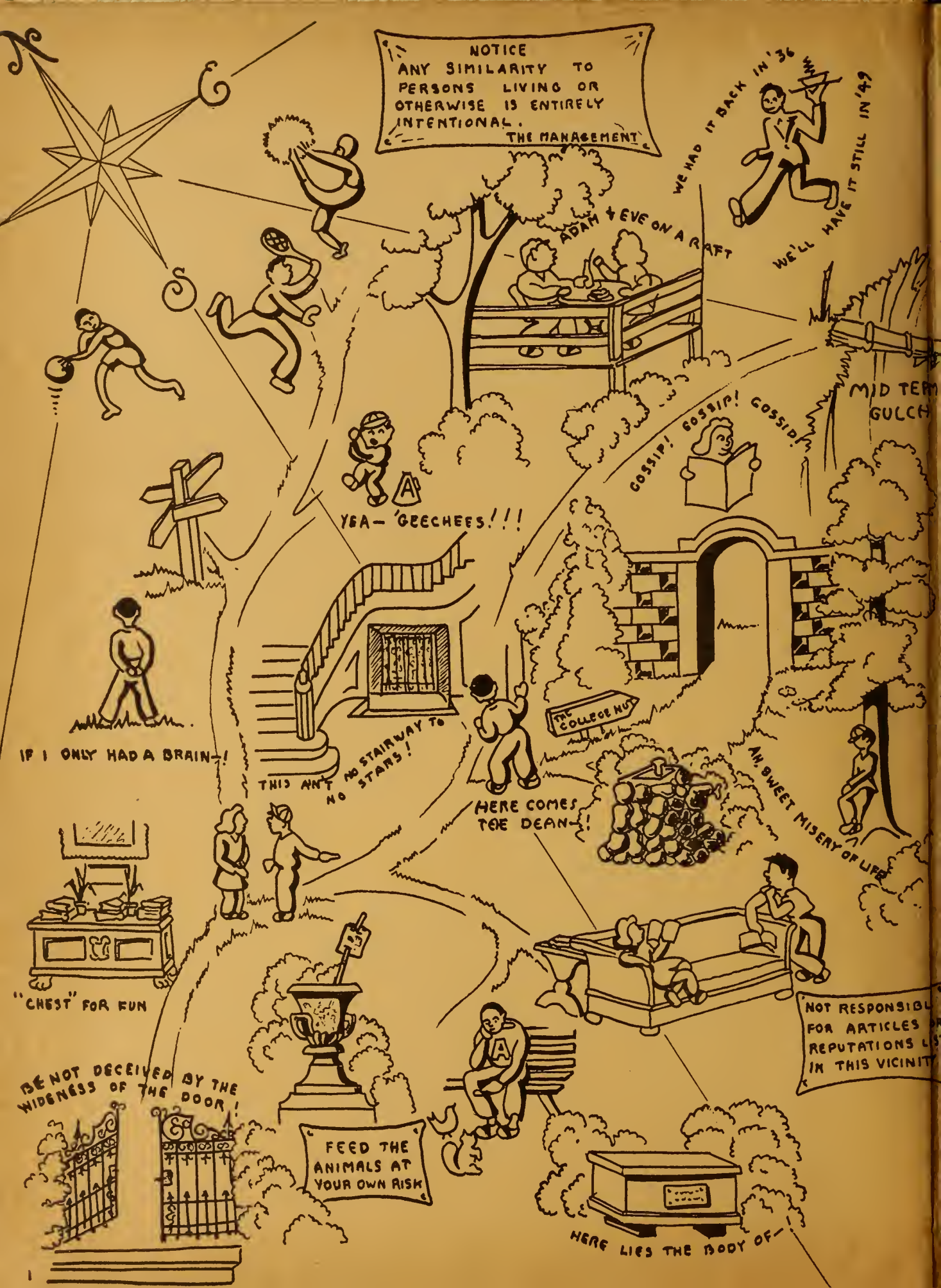
NOTICE
ANY SIMILARITY TO PERSONS LIVING OR OTHERWISE IS ENTIRELY INTENTIONAL.
THE MANAGEMENT
WE HAD IT BACK IN '36
WE'LL HAVE IT STILL IN '49
ADAM & EVE ON A RAFT
MID TERM GULCH
GOSSIP! GOSSIP! GOSSIP!
YEA— 'GEECHEES!!!
IF I ONLY HAD A BRAIN—!
THIS AIN'T NO STAIRWAY TO NO STARS!
HERE COMES THE DEAN—!
THE COLLEGE HUT
AH, SWEET MISERY OF LIFE
"CHEST" FOR FUN
NOT RESPONSIBLE FOR ARTICLES OR REPUTATIONS LOST IN THIS VICINITY
BE NOT DECEIVED BY THE WIDENESS OF THE DOOR!
FEED THE ANIMALS AT YOUR OWN RISK
HERE LIES THE BODY OF—

WILL THIS CLEAR MATTERS UP?
UNN'ERSTAN'.!
—BUT YOU DON'T
FLY HIGH!
OH WHAT IS SO RARE AS AN A IN JUNE
OOPS—SOMETHING SLIPPED!
WHITTLE WHILE YOU WORK
OUR "MR. CHIPS"
JUST BEFORE THE BATTLE.
GEE WHAT A STINK!
GOIN' MY WAY?
THE SECOND BELL
JUST PINK ENOUGH?
NO! NOT REALY
SUZY Q AND FRIENDS
IT WON'T BE LONG NOW!
NOW TAKE THIS LITTLE FELLOW—!
FINISH

Digitized by the Internet Archive
in 2012 with funding from
LYRASIS Members and Sloan Foundation

http://archive.org/details/geechee1941arms

ARMSTRONG 'GEECHEE 1941

Honoring the Sophomores of '41, who, in a few weeks, will go through this door to take their places in the world.

Armstrong Jr. College

VOLUME V

This book is dedicated to an ideal----
to a hope of happiness and continued
learning for all persons
represented here.

765898

TABLE OF CONTENTS

- FOREWORD
- Chapter I. ENVIRONMENT
- Chapter II. LEADERSHIP
- Chapter III. ADVANCED STUDENTS
- Chapter IV. FRESHMEN
- Chapter V. CO-OPERATION
- Chapter VI. COMPETITION
- ADVERTISEMENTS

FOREWORD

The yearbook we are beginning with these pages is an attempt to present a story in an unusual way.

It was our belief that a very formal sort of book could not tell the true story of life at Armstrong for a year, and so it was decided to picture us college students just as we are—active, alert, fun-loving, and interesting! To get the desired effect, we needed the cooperation of a great many people. We obtained it.

First of all, we want to express our sincere thanks to Mr. James H. Cobb, Jr., who is responsible for the beautiful photography in this book. Willing to help at all times, he often went far out of his way to achieve a desired effect or to get a particular picture. Helpful, patient, a true friend, absolutely invaluable was Mr. Cobb.

We are appreciative to the students of Armstrong themselves, for being so sporting as to give the idea of a new type of individual picture a chance to work. We want to thank, in addition, Carl Robeson, for his splendid pictures of Savannah Playhouse productions, Bill Behnken, Joe Livingston, Emil Blair, and Utevia Parish, who contributed snapshots to staff members, and members of the Business Staff of the " 'Geechee" who generously gave of their time to help with the taking of individual pictures.

We are thankful to Mr. Charles Kestler, our faculty adviser, whose sensible advice was very welcome at all times.

The 1941 " 'Geechee" Editorial Staff

ARCHWAY TO THE "NUT"

CHAPTER I

ENVIRONMENT

R-r-rring! sounded the first bell at 10:00 O'clock Thursday morning, September 12, and the sixth scholastic year of Armstrong Junior College was under way. Timid Freshmen gathered in the auditorium to receive a sort of vocal orientation to college life, and to learn that the seasoned and sophisticated sophomores would appear on Friday the 13th, intending to make that day unlucky for any of them who were not wearing the traditional red and yellow college cap!

AIRVIEW OF THE COLLEGE

Photo by James H. Cobb, Jr.

Learning of the school's history, they found that there are three fine buildings for study. The Armstrong Building was presented by Mrs. Lucy M. C. Moltz and her daughter, Mrs. Lucy A. Johnson, as a memorial to George F. Armstrong, their husband and father. Mr. Mills B. Lane gave the Lane Building for the purpose of housing classes in finance and commerce. Between these two is the Auditorium Building, erected and equipped by the City of Savannah and the federal government. The college faces Bull and Gaston Streets, is across from Forsyth Park, forty acres of ground beautiful with trees, shrubs, and a fountain modeled after that of the Place de la Concorde in Paris, France.

FOUNTAIN IN PARK

VIEW FROM LIBRARY

The Freshmen and Sophomores soon became fast friends and settled down to a year of study and all of the good times that go with college life. Between classes, they learned to rush over to "the Dump" to buy a bag of peanuts and feed the

ARMSTRONG BUILDING

squirrels and pigeons in the park. When the azaleas are in bloom, oftentimes the squirrels and pigeons wonder why the students strolling around forgot to bring any peanuts!

The Georgia Historical Society library, to which the students have access, also faces the park, from Whitaker Street, just a few steps from Armstrong.

Hopes are running high, as we think of the new science building which will be built just around the corner on Taylor and Bull Streets

LANE BUILDING

The college library and reading rooms are located on the third floor of the Armstrong building. It can adequately seat one-fourth of the student body. The rooms are light and quite conducive to "friendly study." Many Savannahians have contributed collections of books from their private libraries and some two thousand volumes were delivered to the school by the Junior Chamber of Commerce.

Our environment? Why, it's the best! Our buildings are beautiful, matching the grounds! Our students and faculty are congenial! Our equipment is excellent!

facing the Pulaski Monument. The building is to house the science class rooms and laboratories.

We must not forget to mention the College "Nut," a particularly popular building on the campus at 1:30 o'clock every day. This is the college book store and tea room where students can stand by a large fireplace in winter, or have a cooling drink on the balcony in summer; play the radio, or use the telephone; buy anything from a textbook to a dish of ice cream (topped with chocolate syrup!). Incidentally, the tea room got its name, according to one story, from a large pecan tree growing by the balcony.

AUDITORIUM BUILDING

CHAPTER II

LEADERSHIP

At this point, we should like to introduce to you, one by one, the members of the faculty, our friends, who have been generous with their time and untiring in their efforts to diffuse better their knowledge among us.

Faculty member No. 1 is, of course, Mr. Lowe, whose disarming, friendly smile has been a particularly pleasing sight at assemblies. Our attention is next brought to Dean Askew, who has always had an announcement to deliver at those assemblies!

Can we ever forget Mr. Hawes and his jokes? Dr. Dyer's story of the two Kilkenny cats? Dr. Painter's pipe? Miss Henderson's contagious music appreciation? Mr. William's rapid calculations? Mr. Keach's plays? Mr. Strahl's Glee Club Programs? Mr. Kolgaklis' 8:00 o'clock classes? Mrs. Bruce's perpetual good humor? Mr. Holland's

ERNEST A. LOWE, B.S.C.
President

We know it's "Rastus" that he's called
By buddies down the line:
This is the prexy of the school
And he does the job up fine.

J. THOMAS ASKEW, Ph.B., M.A.
Dean

Here's the Dean of our school
Before whom students quake—
He'll help you any time he can;
No doubting here—he takes the cake!

French phonograph records? Mr. Kestler's wit? Miss Beckett, whom we could always seem to forgive, in spite of her sending the little reminders (?) printed on pink paper? Miss Bain and her perfectly swell receptions? Frank Maner and his aeronautics problems? "Chick" and his P. E. classes? PLEASANT MEMORIES, EVERY ONE!

FOREMAN M. HAWES,
Instructor in Chemistry

A.B., Mercer University
M.S., Emory University

For knowledge and understanding
We go to him, because
These elements are mixed in him.
Of course—it's Mr. Hawes!

ROBERT M. STRAHL
Instructor in Finance and Commerce

B.S.C. and M.A., Ohio State University

Music is his hobby
He's pretty good, we guess;
He plays a bit—directs a bit—
This guy's a real success.

JOHN P. DYER
Instructor in Social Sciences and Director of Guidance

B.A., Bryson College
M.A., Peabody College
Ph.D., Vanderbilt University

If you want Dr. Dyer's description
You will have to ask—
Four lines are simply not enough
To complete this large task!

IVEY M. SHIVER, JR.
Director of Athletics and Physical Education

B.S.C., University of Georgia

"Chick" is the coach of Armstrong,
The trainer of our boys.
In football, basketball, and more
He develops in them, poise.

LULIE HENDERSON
Librarian

A.B. in Education, University of Georgia
A.B. in Library Science, Emory University

Books and music all around
We find in her domain
In true enjoyment of these
Her interest ne'er will wane.

ARTHUR T. KOLGAKLIS
Instructor in Commerce

B.S.C., Georgia School of Technology
M.B.A., Harvard University

Commerce is his subject
Or, "How to Handle Dough"
Now, could he solve the great problem
A trickle income—flood outgo?

REUBEN W. HOLLAND
Instructor in Romance Languages and Treasurer

A.B. and M.A., Emory University

Languages are his business
The "how" of verbal communications
He knows his "stuff and onions"
In the tongues of many nations.

CHARLES KESTLER
Instructor in English

A.B. and M.A., University of North Carolina

In addition to his teaching
He saw the forming of this book;
He is adviser to the staff
And passes on the stuff we cook.

CHARLES W. WILLIAMS
Instructor in Mathematics

A.B., Harvard University
M.A., University of Maryland

The students should call him 'doctor'
The reason is, because
It takes a lot of "patients"
To teach mathematics laws.

STACY KEACH
Instructor in English

B.S. and M.A., Northwestern University

Play-producing is an art;
Few can master it.
But this fellow has ability
To make each play a hit.

BETTY BAIN
Instructor in Home Economics

B.S., University of Maryland
M.S., Cornell University

We look at the teacher of Home Ec.
Every student thinks she's swell;
She teaches all our southern girls
How to do their "home work" well.

BEN T. PAINTER
Instructor in Biology

B.S., College of William and Mary
M.A., Ph.D., Harvard University

Every kind of bug
Has come beneath his knife—
Except the kind you read about
That gets a man a wife!

MERLE M. BRUCE
Secretary and Assistant Treasurer

B.S., Birmingham-Southern College

She keeps all the records straight
And they are kept so fine
This fact's a record in itself.
We're handing you no line!

FRANK MANER
Part-time Instructor in Aeronautics

Associate in Liberal Arts, Armstrong Junior College

Here's an alumnus of the school
With fine qualities, none deny;
How could we make him happy?
Give him a plane to fly!

NELTA BECKETT
Secretary and Instructor in Typewriting and Shorthand

Associate in Liberal Arts, Armstrong Junior College

If you want something done
And done correctly, do
Go to see Miss Beckett
You'll find she's O.K., too!

CHAPTER III

ADVANCED STUDENTS

It is entirely correct that we should begin this chapter by showing those who have engineered the activities of the Sophomore Class in 1941. In the picture above we have, left to right, Irving Victor, president of the class; Cleve Turner, vice president; Dorothy Finch, secretary; and Jack Tyson, treasurer.

Toward the end of the Winter Quarter, a Who's Who Poll was conducted among the Sophomores by the Inkwell, college newspaper, with the following results: Best Looking—Alfred Schwanebeck and Barbara Stults; Best Personality—Jack Tyson and Helen Schley; Wittiest—Joe Livingston and Mary Hinely; Most Learned—David

six Outstanding Sophomores, and we here present their pictures. Reading from top to bottom are Jeanne Patterson; Raymond Monsalvatge, chosen "Most Outstanding Sophomore"; Elsa Schweizer; Irving Victor; Julia Ann Marshall; and Jack Tyson.

Now, let's have a look at the individual advanced students:

Middleton and Julia Ann Marshall; Most Popular—Irving Victor and Betty McMillan; Best Dressed—James Davenport and Emma Clemens; Most Athletic—Joe Genone and Sara Owens; and Best All-Round—Raymond Monsalvatge and Cleve Turner.

About the same time there occurred an election to determine the

GLADYS FEAGIN

This little lab assistant
  Is fine as she can be;
She's a perfect reason
  For boys to study chemistry!

President Math Club, Tennis Team '40, Permanent Dean's List.

DAVID MIDDLETON

David has a problem
  It's pretty tough, we guess;
It might help to tell us, Dave
  And get it off your "chess"!

Permanent Dean's List, Armstrong Leadership Society, Citizenship Institute Committee '40-'41, Glee Club '40-'41, Winner Competitive Scholarship, Acted in "Paths of Glory," "Stage Door," and "Our Town," Foreign Relations Council, Music Club, in WHO'S WHO: Most Learned Boy.

CONSTANCIA OEMLER SMITH

"The pen is mightier than the sword"
  And if well used, will often win.
Constancia found to her surprise,
  "The brush is mightier than the pen."

Associate Editor "'Geechee" '40-'41, Girls' Fencing Team '39, Homecoming Committee '40-'41, Art Club, Senior Member Theatre Board, Assembly Committee.

WILLIAM EDWARD COYLE

It's time to give applause
  To the Inkwell's "Editor Coyle"
He gives the paper all he has
  And doesn't mind the toil.

Editor-in-Chief of Inkwell, Secretary Flying Club, Foreign Relations Council, Homecoming Committee, Permanent Dean's List, Citizenship Institute Committee, Music Club, Winner of Competitive Scholarship, Armstrong Leadership Society.

LUCY BOWYER

Lucy has to watch her heart
  To stay quite calm and mild;
If you meet her you will find
  She's a "personality child."

Alpha Tau Beta, Inkwell reporter.

BERNARD O. MULLIGAN

Presenting Mr. Mulligan—
  To get his description right
We say, if you don't find him smiling,
  You've seen an unusual sight!

Homecoming Committee '41.

RICHARD PEVELER

He's conscientious in his work
And, here's a truth we'll cite
If he's going to do the job—
It must be done just right.

Reporter Inkwell '41, Flying Club.

MARY HINELY

If Mary had a bulletin
Of good things she has done,
It would stretch from here to the moon
And maybe to the sun.

Junior Theatre Board, Inkwell Staff, "'Geechee" Staff '41, Music Club, Homecoming Committee '40-'41, Secretary Institute of Citizenship '41, Student Reporter for Savannah Evening Press, Dean's List, Crew work in "Our Town," "Personal Appearance," acted in "Paths of Glory" and "Ladies in Retirement," in WHO'S WHO: Wittiest Girl.

SIEGVART ROGERTSON

"Sig" has climbed the ladder
To get himself so high—
One secret of his success
Is the book on "How to Fly."

Dean's List, President Freshman Class '39, President Sophomore Class '40, President Fly Club '40, President of Senate '40, Homecoming Committee '39, Chairman Homecoming Committee '41, Citizenship Institute Committee, acted in "Paths of Glory," Outstanding Sophomore '40, President Job Club '41, Armstrong Leadership Society, Rifle Team '39.

NELL BLANTON

An active, pleasing, girl
Of whom we like to tell
Is "tops" in everything she does;
Here, we've characterized Nell.

Glee Club '40-'41, Inkwell Business Staff, "'Geechee" Business Staff '40-'41, Homecoming Committee, Home Economics Club, Dean's List.

MARX WEIL

Marx will meet success
And catch it by the hand;
He'll build his castles in the air
And pull them down to land.

Glee Club '40-'41, Flying Club.

DORIS BENTLEY

Here is a co-ed lass
Silhouetted by the sun;
In June she'll get her papers—
This for a job well done.

Home Economics, Dean's List, Crew work in "Stage Door," Glee Club.

SARAH GRIFFIN

Sarah lends her talents
To many fields in school;
Diversified interests in her hands
Are a very powerful tool.

Permanent Dean's List, Secretary of Theatre Board, Foreign Relations Council, Inkwell Staff, Music Club, Student Senate, Citizenship Institute Committee, Homecoming Committee, Winner of Competitive Scholarship, Armstrong Leadership Society.

WILLIAM BEHNKEN

When Bill has a problem
You can bet he'll master it;
He may ponder for a while
But he'll never quit.

Job Club, Foreign Relations Council.

ADALINE RALSTON

She shall have music
Wherever she goes;
She makes it herself
As everyone knows.

Permanent Dean's List, Armstrong Leadership Society, Radio Staff, Glee Club '40-'41, Crew work in "Paths of Glory," President Music Club.

JOHN ROBERT HESTER

Bobby is on the Rifle Team—
The target's small and thin;
But in real life his target's great
And so he's bound to win.

Rifle Team '40-'41, Math Club.

JACK WILLIAMS

Jack is just the type
To become a great success;
He has an eye for business,
Unless we miss our guess.

President Third Year Class, Citizenship Institute Committee '41, Job Club.

JOSEPH LIVINGSTON

The professors in our school
Just can't protect themselves
When wordage is the weapon;
That's where Joe excells.

Inkwell Reporter '40, Managing Editor and Assistant Business Manager Inkwell '41, Vice-President Flying Club, Foreign Relations Council, Student Senate, Cheer Leader, Citizenship Institute, Intramural Football, Chairman Freshman Rules Committee, in WHO'S WHO: Wittiest Boy.

BETTY McMILLAN

Her eyes would make good students
The pupils are quite bright;
And you can think of Betty
In that same comparative light.

Rifle Team, Reporter Inkwell '40-'41, Vice-President Freshman Cless '40, Homecoming Committee '40-'41, Glee Club, Job Club, President Alpha Tau Beta, in WHO'S WHO: Most Popular Girl.

JOSEPH MENDES

To really "rest upon your laurels"
Can be done by just a few;
Joe is one of the lads
Who is a member of this crew.

Crew work in "Stage Door," Acted in "Paths of Glory," "You Can't Take it with You," "Our Town," Homecoming Committee, Foreign Relations Council.

EMMA CLEMENS

The camera does many tricks
That real life cannot show, we say;
Here it shows Emma stopped
Upon her upward way!

Acted in "Stage Door," "Our Town," Crew work in "Paths of Glory," Music Club, Home Economics Club, Vice-President Foreign Relations Council, Inkwell Staff, Permanent Dean's List, Citizenship Institute Committee, Armstrong Leadership Society, in WHO'S WHO: Best Dressed Girl.

MARCELLE PIERCE

She's earned her place in the sun
But there she will not stop;
She stands beside a pedestal
But should be on the top.

Job Club, " 'Geechee" Business Staff.

MARTHA HAHN

Now, we find a student
  A truly Southern belle;
She always holds up her part
  Of activities quite well.

Delta Chi Sorority, Glee Club '40-'41, Home Economics Club.

FRANK McINTIRE

Frank, you won the flying trophy
  And we are sure of this:
You are best by rank and deed—
  It was not hit or miss.

Precision Flying Trophy, Football Team, Monogram Club.

FRANCES BURTON

Can we go by a picture
  Or should we know it all?
Frances is not one to retreat
  Yet her back is to the wall.

Glee Club, Rifle Team, "'Geechee" Business Staff, Associate Business Manager Inkwell, Home Economics Club.

DAVID BARNETT

David made some pictures
  Of certain folk herein.
Opportunity may knock but once
  But David snapped at them.

Permanent Dean's List, Managing Editor Inkwell '40, Basketball Team '40-'41, Tennis Team '40-'41, Citizenship Institute Committee '40-'41, Radio Staff '40, Homecoming Committee '41, "'Geechee" Staff '40-'41, Secretary Foreign Relations Council '41, Monogram Club '40-'41, Inkwell solicitor, Armstrong Leadership Society.

JOSEPH JENKINS

You can bet your bottom dollar
  That Joe will surely smile;
Just keep your eye upon him
  And wait a little while.

Flying Club, Job Club, Homecoming Committee, Citizenship Institute Committee, Glee Club.

BERNARD ADDY

We make here a statement
That really is no lie;
Addy heads the class—
You can see one reason why!

ROSE ANN HAMILTON

Presenting one of the finest girls
That anybody knows;
Please pause here and note her name:
She's mighty like a "rose."

Permanent Dean's List, Senate Representative Math Club, Armstrong Leadership Society, Tennis Team '40-'41, President 4-H Club '41, Treasurer 4-H Club '40.

CHARLES SIMON

He'll make his mark in the sands
Of perfection's narrow beach;
He smiles as if he knows this goal
Is one few mortals reach.

Permanent Dean's List, Rifle Team '40, Instructor Rifle Team '41, Monogram Club '41.

RUTHIE CARGILL

Ruthie is a writer
And a "swellelegant" dancer, too
In fact, to name all her good traits
Is an impossible thing to do.

Home Economics Club, Inkwell Staff, Homecoming Committee '41, Music Club.

DOROTHY FINCH

Dot's as likeable a girl
As ever we did see;
If you knew her you would know
She's fine as fine can be.

President Delta Chi, Secretary of Freshman and Sophomore Classes '40-'41, Glee Club '40-'41, Home Economics Club '40-'41, Cheer Leader, Solicitor "'Geechee" '40, Associate Business Manager "'Geechee" '41, Math Club, Sponsor for Homecoming '40, Dean's List, Crew work in "Hay Fever," Armstrong Leadership Society.

LEONELLA GRAHAM

"Climb upward-always climb"
Her bywords seem to be—
That's the way toward success
Her motto, she takes literally.

Glee Club, Crew work "Hay Fever," "Our Town."

ALFRED SCHWANEBECK

Alfred's often taking note
Of goings-on around the school;
Others with his "looks" would swell
But he is always calm and cool.

Citizenship Institute Committee, Dean's List, in WHO'S WHO: Best Looking Boy.

JEANNE PATTERSON

She's a whiz in Home Ec.
Or maybe you have heard;
And she's a darn good "mixer"
In every sense of the word.

Permanent Dean's List, Senior Member Theatre Board, Associate Editor Inkwell, Vice-President 4-H Club '41, Vice-President Home Economics Club '40, Secretary Home Economics Club '41, Homecoming Committee '40, Winner Competitive Scholrship, Glee Club, Citizenship Institute Committee '41, Armstrong Leadership Society, Armstrong Contact Person for Georgia Rural Youth Council, Flying Club, Student Senate, Outstanding Sophomore, Student Reporter for Savannah Morning News.

RAYMOND MONSALVATGE

Some say writing and magic don't mix
But Raymond seems to know all the tricks
For out of the air and you know it's true—
He edits an annual that has something new.

Permanent Dean's List, Editor-in-Chief "'Geechee," Acted in "Stage Door," Freshman Senate Representative '40, Math Club '40-'41, Vice-President Job Club, Citizenship Institute Committee, Armstrong Leadership Society, Most Outstanding Sophomore, in WHO'S WHO: Best All-Round Boy.

JOSEPH GENONE

Joe has won a "monogram"
And this's no easy feat;
He won it with his skill, we know
He's a genuine athlete.

President Monogram Club '40, Captain Football Team '40-'41, Basketball Team '40-'41, in WHO'S WHO: Most Athletic Boy.

JAMES WALLACE

This fellow has been nicknamed
"Snake"
Just why we do not know;
But, he's a conscientious guy
And just as swell as they go.

Homecoming Committee '41, Reporter Inkwell '41, Treasurer Job Club, Flying Club, Bowling Team '40-'41, Rifle Team '40-'41.

MIRIAM BIDEZ

If you find in Miriam, that
"All that glitters is not gold";
Some of the glitter must be pure charm
Or, are we being bold?

Tennis Team, Homecoming Committee, Rifle Team.

HERSCHEL FUTRAL

"Huddy" must be planning
To date a pretty co-ed for the ball—
We might understand his smile much more
If this were a television call.

Permanent Dean's List, Basketball Team '40-'41, Homecoming Committee '40-'41, Monogram Club, Job Club, Intramural Football '40-'41, Armstrong Leadership Society.

ELSA SCHWEIZER

She takes an active interest
In affairs about the school
"She profits most who serves the best"
Seems to be her rule.

Permanent Dean's List, Business Manager "'Geechee" '41, Armstrong Leadership Society, "'Geechee" Business Staff '40, Citizens Institute Committee '40-'41, Homecoming Committee '40, Home Economics Club '40-'41, Student Senate, Math Club, President Glee Club '41, Vice-President Delta Chi '41.

JULIA ANN MARSHALL

J.A.M. is our knowledge queen,
Her praises we always like to sing:
It's wonderful to see her
Make A's a common sort of thing.

Permanent Dean's List, Citizenship Institute Committee, Homecoming Committee, Music Club, Math Club, Foreign Relations Council, Outstanding Sophomore, in WHO'S WHO: Most Learned Girl.

MARY FEUGER

Mary pursues her learning
But not as others do;
She does not have to dig as deep
To make it all soak through.

Rifle Team, Homecoming Committee.

JACK TYSON

Jack has fine qualities, so that
He will always "ring the bell"—
And each job that calls for them,
He does it up right swell.

Permanent Dean's List, Armstrong Leadership Society, Treasurer Sophomore Class '41, Associate Editor "'Geechee" '41, Foreign Relations Council, Secretary Job Club, Citizenship Institute Committee '41, Outstanding Sophomore, in WHO'S WHO: Boy with Best Personality.

CLEVE TURNER

Antony had Cleopatra
Adam had his Eve—
Napoleon had his Josephine,
And Armstrong boys, their "Cleve"!

Glee Club '40-'41, Vice-President Sophomore Class '41, Homecoming Commitee '41, Music Club, Home Economics Club '41, Secretary Delta Chi, Student Senate, in WHO'S WHO: Best All-Round Girl.

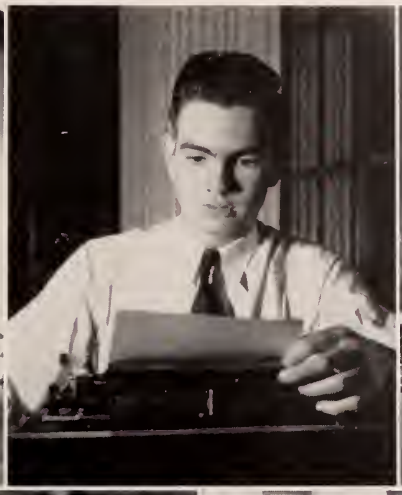

TERRELL TUTEN

Terrell is a well-dressed lad
Who has come to find
That Armstrong is just the place
To come to "clothe" the mind.

JACK JAUDON

We're proud to know
A man like Jack;
Take it from us
Friends he'll not lack.

Foreign Relations Council, Job Club.

EMIL BLAIR

Emil is tall and Emil sings;
He'll be remembered by many good things,
But, when from Armstrong he is gone
It's the sight of his satchel that'll live on and on.

Glee Club '40-'41, Music Club, Student Senate, Editorial Staff Inkwell, Citizenship Institute Committee, Foreign Relations Council, Job Club, Dean's List, Armstrong Leadership Society, Homecoming Committee, Acted in "Stage Door."

MARJORIE BUNTYN

Marjorie is a girl
On whom all honors fall;
She has earned each one of them.
It was not luck at all.

Homecoming Committee '40, Institute of Citizenship Committee '40-'41, Permanent Dean's List, Armstrong Leadership Society.

EARL WEATHERLY

This space is here devoted
To one who does not shirk:
And four lines are insufficient
To list his playhouse work.

Playhouse Crew "Hay Fever," "Our Town," Senior Theatre Board.

ELOISE PARKER

We show this smiling girl
Who has come to know
That she understands the words
"You shall reap as you sew."

Solicitor "'Geechee" '40, President Home Economics Club, Glee Club, Homecoming Committee '41, 4-H Club, Rifle Team '40, Playhouse Crew.

MARJORIE MOSLEY

Up the stairs of learning
She climbs toward a goal.
To great success, it is our guess—
Let's watch her life unfold!

Crew work in "Hay Fever."

ANNETTE LASKY

For downright pleasantness
We think first of her,
She'll never want for friendships
None will be happier.

Glee Club.

IRVING VICTOR

Irving mowed down his opponents
Like a grass-cutter clips grass
In the contest for a jam-up leader
He was the "Victor" in his class!

Permanent Dean's List, President Sophomore Clss '41, Armstrong Leadership Society, Solicitor Inkwell, "'Geechee" Staff '40-'41, Citizenship Institute Committee '40-'41, Homecoming Committee '40-'41, President Foreign Relations Council, Freshman Senate Representative '40, Music Club, Math Club, Monogram Club, Tennis Team '40, President Student Senate '41, in WHO'S WHO: Most Popular Boy.

ALICE LOUISE HAMLET

We've enjoyed knowing Alice
And her many charming traits;
On the scoreboard of our pleasures
This lass surely "rates"!

FREDERICK WALTER REISER

He drives an old wreck
That he insists is a car,
But his flying in an airplane
Is a better risk by far.

Glee Club '40-'41, Associate Editor "'Geechee", Flying Club.

HENRY PIKE

When humor leaves a group
Most folks soon admit
That they need this boy's presence—
Quick Henry, the wit!

JOSEPH CRAIG

Joe is a very fine lad
Who gets along with all;
He is probably talking to a friend
For there's no one else to call!

Football Team '40, Basketball, Flying Club, Treasurer Monogram Club, Job Club.

STERLY LEBEY

If "genuineness" was a flag
She would have one unfurling,
You see her name is Sterly—
But we think it should be "Sterling"!

Permanent Dean's List, Crew work in "Stage Door", "'Geechee" Staff '40-'41, Glee Club, Home Economics Club '41, Foreign Relations Council, Inkwell Staff '41, Armstrong Leadership Society, Music Club.

WALTER LOWE

You've heard a lot lately
About fifth columns around town,
Don't confuse "Pedro's" with these,
His gives the athletic "Lowe-Down."

Sports Editor Inkwell, Basketball Team '40-'41, Monogram Club, Football Team, Senate Representative Monogram Club, Armstrong Leadership Society.

LILLIAN QUATTLEBAUM

Lillian is an earnest girl
That you should really meet;
We simply had to have her
To make this book complete.

Home Economics Club '40-'41, Glee Club, Crew work in "Stage Door", Basketball, Associate Editor "'Geechee" '41.

SARA OWENS

"Hitch your wagon to a star"
Is a very inspiring line—
Here's a girl that did just that
And concludes it works just fine.

Business Staff "'Geechee" '41, Business Manager Inkwell '41, Armstrong Leadership Society, Glee Club, Basketball Team '40-'41, Treasurer Home Economics Club '41, Delta Chi, in WHO'S WHO: Most Athletic Girl.

CLYDE KICKLIGHTER

We'll bet that in Armstrong
He's become proud of many things,
But proudest accomplishment of all,
was
The winning of his silver wings.

Flying Club, " 'Geechee" Staff '41.

ERNEST BABANATS

If you need a special word
That just won't come to you
Ernest will have the word you need,
And gladly use it, too!

Homecoming Committee, Radio Staff, Theatre work in "Stage Door," "You Can't Take it with You," "Hay Fever," "Our Town," Glee Club '40-'41, Cheer Leader '40-'41, Council on Foreign Relations, Job Club, Citizenship Institute Committee, Bowling Team.

MARY TAYLOR

If you could see how hard she works
You would have no kick
For just as our picture shows;
She makes each job "click."

Senior Theatre Board, Crew work in "Stage Door," " You Can't Take it with You," Senate Representative Playhouse '41, Secretary Alpha Tau Beta, " 'Geechee" Solicitor.

PERRY REYNOLDS

Perry would be an advantage
To anybody's group—
And any honors abounding there,
He'd take in one fell swoop.

Permanent Dean's List, Tennis Team '40, Monogram Club, Foreign Relations Council, Sports Editor Inkwell '41, Flying Club.

KENNETH BAKER

A scholar and a sportsman
Is the next fellow we present:
As bowler, rifleman, and student,
His rank is "excellent."

Rifle Team, Bowling Team, Permanent Dean's List.

The following advanced students did not have their pictures taken:

JULIE BECKETT

VERNON BRAGG

RICHARD BRAITHWAITE

LINDA BRYAN

ROBERT CRAWFORD

JAMES DAVENPORT

ROBERT F. FINCH

THOMAS FLYTHE

FRANK HOFFMAN

RICHARD JACHENS

CARLETON POWELL

W. H. RENTZ

MARGARET REYNOLDS

HELEN SCHLEY

EDWIN SHEPHERD

SAM SIKES

BARBARA STULTS

JOSEPH WATERS

ANN WHEATON

MARGARET WHITE

CHAPTER IV

FRESHMEN

Pictured on the lawn in front of the Armstrong Building are the officers of the Freshman Class, 1941. At top left is Billy Parr, President, and top right, Robert Hagan, Treasurer. Bottom row: Maud West, Vice-President, and Annette Hinely, Secretary.

It is interesting to note that two Freshman girls were awarded honors during the year. For the annual Freshman Dance in the Fall, Annette Hinely was chosen "Freshman Queen," while, during the Spring Quarter, Dorothy Newton was chosen Princess of Chatham County for the 1941 Coastal Empire Paper Festival. You may see Annette in the picture above, and Dot in the upper left corner of page 71.

Top Row—

FRANCIS de COURT | DOROTHY NEWTON | CAMERON MIXON | KATHRYN HENDRICKS

Center Row—

JO BETH HUFF | JAMES McKILLIPS | MARGARET TUCKER | ANNE HARMS

Bottom Row—

WILLIAM SUMMERELL | LUCRETIA EDWARDS | JACK RHODES | DORIS WISE

Top Row—

JANE O'CONNOR DORRIS HART JOSEPH BERG ROSE BARNES

Center Row—

ALBERTA ROBERTSON GEORGE CARLOCK BERTHA HOLT ELIZABETH LEE

Bottom Row—

RUBY FRIPP BENJAMIN WILLS AUGUSTA MONTAGUE

Top Row—

ANDREW ERNST BETTY COLLINS MURRAY GROSSMAN KATHARINE DURDEN

Center Row—

VIRGINIA HOLLIS JOSEPH GOLDBERG BETTY STREET BILLY PARR

Bottom Row—

WILLIAM SHIPLEY ETHEL HILL LUCY DODD

Top Row—

ANN BARBEE WILLIAM SHARPE REGINA ALTICK OLLIREID NEW

Center Row—

EDWARD JAVETZ RUTH SCHUR MARJORIE McFARLAND MAURICE SMITHBERG

Bottom Row—

MARGARET DOOLEY MORRIS BERNSTEIN CAROLYN WILLIAMS

Top Row—

THEODORE KOLGAKLIS HENRIETTA WOLFE BILLY SHEAROUSE MARTHA WILLIAMS

Center Row—

FRANCES MAYHEW EUGENE GRINER KATHLEEN HARMS FRETWELL CRIDER

Bottom Row—

BETTYE MORGAN SAMUEL CATHERWOOD MARGARET MacLEOD

Top Row—

IRVING SKLANSKY JEAN JORDAN ROBERT HAGAN RACHEL JONES

Center Row—

HELEN CASEY FRED LIGHTSEY JOSEPHINE ELLIOTT GEORGIA WYNN

Bottom Row—

ANNIE LAURIE MOUZON RICHARD JACKSON BILLIE ANCHORS

Top Row—

AGNES FEUGER | JOHN RANITZ | AUDREY NEWTON | ALICE ZERMAN

Bottom Row—

REBECCA WEBSTER | LOUIS ALEXANDER | MADALYNE MANSON | HELEN KIBLER

DEBS BERNSTEIN

Freshmen who did not have their pictures taken:

SOPHIA ALLRED
NICHOLAS ATHANAS
EDWARD BENNETT
EDDIE BERCEGEAY
DEBS BERNSTEIN
ROBERT E. BLAKE
MILTON BRADLEY
FRANCES BRUCE
JANE BULCKEN
DAVID COLLINS
WALTER COOLIDCE
WATSON CORDES
OSCAR CROSBY
THEODORE DEFFNER
JEAN DeLOACH
ROSANNE DISMUKES
HARRY EUBANKS
HARBEY FERRELLE, JR.
JACK FOY
WINIFRED FULGHUM
JEAN GILCHRIST
HARBEY GORDON
CHARLES GROOVER
LUCILLE GUERARD
BARBARA HANSON
OVILLE HECKMAN
GILBERT HELMKEN
ANNETTE HINELY
MARY ANN HOOD
ROBERT HORN
HOWARD HUGHES
MILTON HYMES, JR.
PAMELA HYRNE
SELMA JAWOREK
ETHEL JONES
WILLIAM JORDAN
SHIRLEY KAPLAN
T. L. KOHN, JR.
BERNICE KRAVITCH
ALLAN LAIRD
HOMER LAUCHLIN
VON LeVAN
IRVING LEVIN
SAMUEL MARSHALL
ANN MARTIN
ROBERT MILLER
CAROL MINIS
HARLEY MIZELL
KATHERINE MORRELL
JEANETTE MOSLEY
NANCY NICHOLS
HENRY OSBORNE
HARVARD PITTS
ROBERT PORTER
MARGARET PURDUM
BETTY JANE RABELER
EDGAR RABEY
ANNIE LAURIE SEIGLER
JULIUS SHOOB
CARLYLE SMITH
CAROLYN SMITH
JULIA STORER
JOHN SULLIVAN
CHARLES USHER
MARY JO von WALDNER
AUSTIN WADE
JOSEPH WALL
MARGUERITE WARNER
PAT WATSON
MAUD WEST
MARY WHEELER
BOBBIE WILLIAMS

CHAPTER V

CO-OPERATION

Armstrong students work together, are active socially, and we can present no better proof than the pictures of organizations on the following pages. Here leadership is developed and personalities are enriched, and a good time is had by all.

Above you see a view of our boys as they appeared in the Mummer's Parade, the highlight of the Coastal Empire Paper Festival, April 16, 1941. Armstrong boys were the "keepers" of this tremendous pig-shaped balloon and an odd-appearing cat during the parade, while other boys and girls appeared dressed in ante-bellum style, transported in horse-drawn carriages.

Tea Dances held weekly have been a great factor in our social life, with genuine "jook box jive" providing the necessary rhythm. These pleasant affairs have all been under the supervision of Mr. F. M. Hawes.

For more activities, turn the pages.

THE 1941

EDITOR-IN-CHIEF

Members of the Editorial Staff:

Raymond Monsalvatge - - - - - Editor-in-Chief
Jack Tyson - - - - - - - Associate Editor
Constancia Smith - - - Art Work, Page Make-up
David Barnett - - - - - - - - Photography
Fred Reiser - - - - - - - - Sophomores
Lillian Quattlebaum - - - - - - - Continuity
Mary Hinely - - - - - - - - - - Writer
Sterly Lebey - - - - - - - - - - Writer
George Carlock - - - - - - Snapshots, Typing
Jo Beth Huff - - - - - - - - - Snapshots
Katherine Durden - - - - - - - - Freshmen
Debs Bernstein - - - - - - - - Freshmen
Clyde Kicklighter - - - - - - - - - Sports
Irving Victor, Jo Elliott, Jean Jordan, Ann Harms

CONSTANCIA SMITH

'GEECHEE STAFF

BUSINESS MANAGER

JAMES COBB, JR.

Members of the Business Staff:

Elsa Schweizer - - - - - - Business Manager

Dorothy Finch - - - Assistant Business Manager

And the following solicitors:

Nell Blanton	Carolyn Williams
Frances Burton	Ruby Fripp
Sara Owens	Bettye Morgan
Marcelle Pierce	Mary Taylor

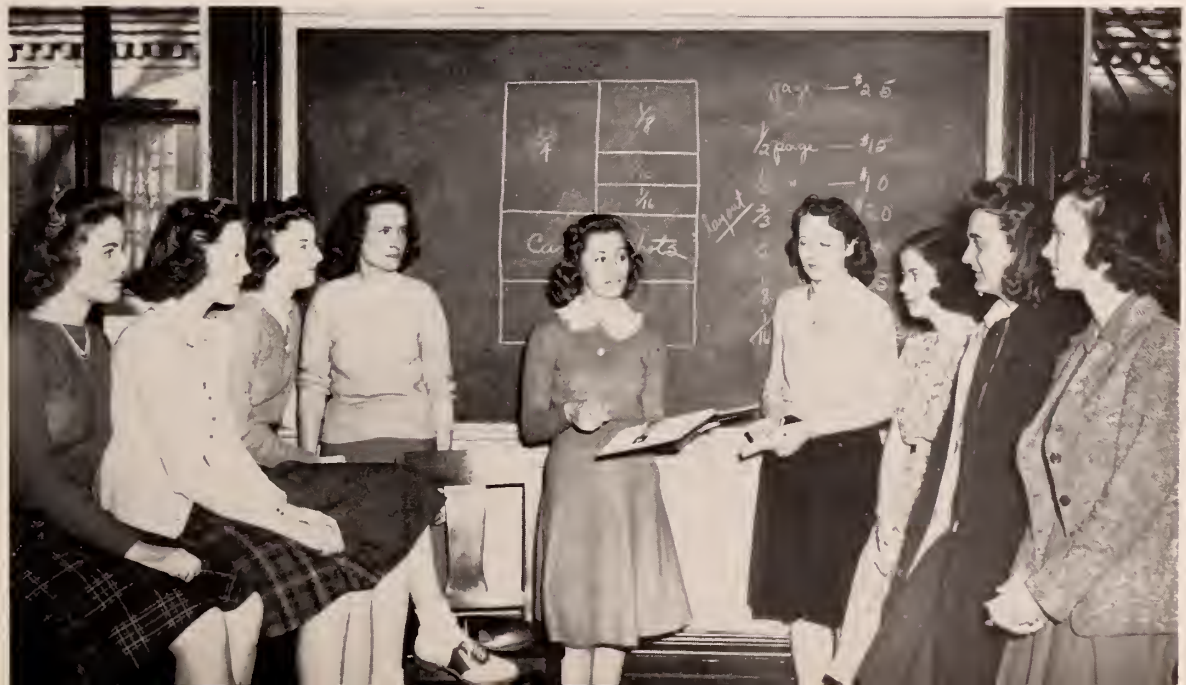

STUDENT SENATE

F. M. HAWES, Faculty Advisor

Jeanne Patterson	4-H Club
Billy Parr	Freshman President
Pat Watson	Freshman Representative
Jimmy McKillips	Freshman Representative
Cleve Turner	Vice-President Sophomores
Raymond Monsalvatge	'Geechee Editor
William Coyle	Inkwell Editor
Sarah Griffin	Music Club
Joe Livingston	Council on Foreign Relations
Emil Blair	Glee Club
Carleton Powell	Job Club
Jack Williams	3rd Year President
Mary Taylor	Playhouse
Rose Ann Hamilton	Math Club
Elsa Schweizer	Home Economics Club
Irving Victor	Sophomore President

INKWELL

The INKWELL, Armstrong's newspaper, a member of the Georgia Collegiate Press Association, is published monthly during the school year. Issues of the Inkwell are eagerly awaited by students. William Coyle is Editor-in-Chief. Joe Livingston is Managing Editor.

The following are members of the Editorial Staff:—Jeanne Patterson, Associate Editor; Emil Blair, Make-up Editor; Dick Peveler, Exchange Editor; Perry Reynolds and Walter Lowe, Sports Editors; Betty McMillan, Columnist; and the following Reporters: Sarah Griffin, Mary Hinely, Alex Langston, Edward Javetz, Ruth Warshaw, Bettye Morgan, Ruby Fripp, Jean Jordan, Debs Bernstein, Winifred Fulghum, Jo Elliott, Billy Parr, Ruthie Cargill, Lucy Bowyer, Emma Clemens, Sterly Lebey, Jimmy Wallace, and Julia Ann Marshall.

Below is pictured the Business Staff:

Reading from left to right are: Virginia Hollis, Solicitor; Sara Owens, Business Manager; Francis Burton, Advertising Manager; and Nell Blanton, Solicitor. Joe Livingston, Assistant Business Manager, is not in the picture.

Faculty adviser is Mr. Charles Kestler.

SENIOR BOARD

SAVANNAH

A banner Fifth Anniversary Season was the gift to the City of Savannah of our college community theatre as it presented "Hay Fever," "Our Town," "Ladies in Retirement," and "Accent on Youth" starring Gloria Stuart, of stage and screen.

The affairs of the Savannah Playhouse are governed by a Junior and a Senior Board, with Stacy Keach as Director.

It is interesting to note that four weeks are required to produce a show. The cast is completed in one week, the stage set, completely constructed by playhouse crews, is completed in two to three weeks. So realistic are these sets that invariably audiences applaud on seeing them upon the first parting of the red velvet curtains.

JUNIOR BOARD

PLAYHOUSE

"Hay Fever" was a delightful comedy, "Our Town" presented a highly successful experiment with "sceneryless" sets, and "Ladies in Retirement" was a spine-chilling thriller. "Accent on Youth" promised to be particularly outstanding for its introduction of Miss Stuart to Savannah Playhouse audiences. Almost 3,000 season tickets were sold this season.

Members of the Senior Board are:—Ruth Christianson, Wray Potter, Jerry Tilson, Ernestine Cole, Mary Taylor, Julia Storer, Earl Weatherly, Emily Clarke, Maud West, Constancia Smith, Gene Burroughs, Sara Griffin, and Mary Eyler. They are pictured with Mr. Keach.

Members of the Junior Board are:—Peggy Haile, Caroline Williams, Carl Robeson, Scott Graves, Catherine Goette, Billy Reagin, Juanita Graham, Betty Michels, Carolyn Oliver, Dick Potter, Eloise Swainbright, and Mary Hinely.

GLEE CLUB

The GLEE CLUB has won a reputation for itself as a colorful and outstanding musical group. It has taken part in the Savannah Playhouse's production of "Our Town" and has entertained during several assembly programs throughout the year. Director of the group is Mr. R. M. Strahl.

The following are Glee Club Members:—Joe Berg, Emil Blair, Senate Representative; Oscar Crosby, Theodore Kolgaklis, Edward Javetz, David Middleton, Frederick Reiser, Billie Ruth Anchors, Nell Blanton, Dorothy Finch, Bertha Holt, Margaret MacLeod, Betty Jane Rabler, Elsa Schweizer, President; Cleve Turner, Helen Kibler, Katheryn Hendricks, Josephine Elliott, Jo Beth Huff, Marjorie McFarland, Betty Street, Annie Laurie Mouzon, Annie Laurie Scarborough.

MATH CLUB

To give all students interested in mathematics an opportunity for genuine pleasure in this field is the purpose of the MATH CLUB. This organization requires no dues, but does insist on: an interest in mathematics on the part of the prospective member, and presentation of a paper on a mathematical topic at one of the meetings.

Some of the programs during the year have included a discussion of permutations, combinations, and probability by Julia Ann Marshall, derivation of the equation for the parabolic path of a projectile, illustrated by Gladys Feagin and Rose Ann Hamilton, "Mathemagic" by Elsa Schweizer and Raymond Monsalvatge, and Cardan's formulas for the solution of a cubic equation by Irving Victor and Irving Sklansky.

In our picture, from left to right, are:—Mr. C. W. Williams, Faculty Adviser; Dorothy Finch, Bill Behnken, Elsa Schweizer, Bobby Hester, Irving Sklansky, Dick Peveler, Emil Blair, Gladys Feagin, President; Rose Ann Hamilton, Representative to the Student Senate; Julia Ann Marshall, and Raymond Monsalvatge.

FLYING CLUB

Due to the enthusiasm shown by members of the first civilian pilot training class sponsored by the Civil Aeronautics Administration, the ARMSTRONG FLYING CLUB was founded. It is a chapter of the National Intercollegiate Flying Club. Frank McIntire is President. Joe Livingston is Vice-President. William Coyle is Secretary. Jimmy Wallace is Treasurer. Our picture was made at the Savannah Airport where all boys who are pilots gained their flight instruction.

From left to right are, bottom row:—William Coyle, Frank McIntire, Joe Livingston, and Jimmy Wallace. **Top row:**—Joe Jenkins, Fretwell Crider, Fred Reiser, Earl Weatherly, Dick Peveler, Jeanne Patterson, Frank Maner, Richard Braithwaite, and Georgia Wynn.

MONOGRAM CLUB

A letter in a major sport is a requisite for membership in the MONOGRAM CLUB. President of the club is Joe Genone, while the vice-president's chair is occupied by Hugh Miller. Joe Craig is Secretary and James Bentley is Treasurer. The club presents dances and other social activities throughout the school year.

Walter Lowe, Herschel Futral, Roy Hitt, Bobby Blake, Cameron Mixon, Howard Hughes, Frank McIntire, Al Conway, John Sullivan, Bill Sweatt, Billy Shearouse, Fred Lightsey, Austin Wade, Allen Laird, Gene Griner, "Gilly" Helmken, Ralph Snipes, Fred Cutten, David Barnett, Irving Victor, Charles Simon, and Perry Reynolds are members of this organization.

DELTA CHI SORORITY

"Amitié du coeur et de l'esprit"

To create friendship among members of the sorority and the students of Armstrong is the purpose of DELTA CHI. President of the group is Dorothy Finch. Elsa Schweizer is Vice-President, and Cleve Turner is Secretary and Treasurer.

Activities of Delta Chi have included a Christmas dance, in honor of new pledges, their annual house party at Tybee during the Spring Holidays, an all-Armstrong Tea Dance, and a banquet and dance in May.

Members:—Sara Owens, Maud West, Annette Hinely, Martha Hahn, Miriam Bidez, Sophia Allred, Audrey Newton, Ethel Jones, Bertha Holt.

Pledges:—Doris Wise, Mardy Purdum.

ALPHA TAU BETA

This sorority has as its goal several worthwhile aims: the promotion of social and intellectual interests among the students of Armstrong, the maintainance of a high moral and spiritual standard among the students, definite welfare work, and the perpetuating of the memory of Joan Dodd.

During the year, this group has made donations to one of the charitable institutions of the city and has assisted in the sale of seals for special charities. It has presented a tea in honor of Freshman girls, two card parties, a house party at the beach, and a Spring banquet and dance.

First Semester Officers		Second Semester Officers	
Betty McMillan	President	Betty McMillan	President
Helen Schley	Vice-President	Helen Schley	Vice-President
Mary Taylor	Secretary	Dorothy Newton	Secretary
Alice Louise Hamlet	Treasurer	Alice Louise Hamlet	Treasurer

Members:—Lucy Bowyer, Josephine Elliott, Agnes Feuger, Louise Gibson, Lucille Guerard, Alice Louise Hamlet, Julia Ann Marshall, Betty McMillan, Katherine Morrell, Dorothy Newton, Alberta Robertson, Helen Schley, Constancia Smith, Carolyn Smith, Mary Taylor.

Pledges:—Frances Bruce.

MUSIC CLUB

At 705 Whitaker Street at 8:00 o'clock Sunday nights are held meetings of the MUSIC CLUB. The purpose of the Music Club is to familiarize its members with the world's best music by the use of phonograph records and to learn to enjoy it through listening.

Some of the outstanding compositions heard this year were: Brahms' First and Second Symphonies, Tschaikowsky's Fifth Symphony, Handel's "Water Music," Beethoven's Sixth Symphony and his "Emperor Concerto," the first act of Wagner's "Die Walkure," and the "Nutcracker Suite" of Tschaikowsky.

Members of the club are pictured in Miss Lulie Henderson's apartment after an evening of music appreciation.

Officers:—President, Adaline Ralston; Treasurer, Emil Blair; Senate Representative, Sarah Griffin.

Student members include:—David Middleton, Emma Clemens, Julia Ann Marshall, Cleve Turner, Anne Harms, Helen Kibler, Mary Hinely, Augusta Montague, Morris Bernstein, Ruthie Cargill, Sterly Lebey.

THE JOB CLUB

The JOB CLUB was formed primarily to help Armstrong students obtain part-time or full-time employment and to acquaint its members with the possibilities of employment in Savannah, with pertinent information as to salary, opportunities, and qualifications. Dr. Dyer presents aptitude tests so that the abilities of students can be measured. The Club has been successful in bringing about a closer relationship between the college and business leaders of our community, and in enabling members to meet personally these outstanding business men. Originally under the excellent leadership of Sig Robertson, and now headed by Richard Braithwaite, the club has enjoyed much popularity.

Other Officers include:—Raymond Monsalvatge, Vice-President; Jack Tyson, Secretary; James Wallace, Treasurer, and Carleton Powell, Representative to the Student Senate. Faculty advisers are Mr. F. M. Hawes, Mr. Robert M. Strahl, and Dr. John P. Dyer.

Members include:—Ernest Babanats, Bill Behnken, Emil Blair, Oscar Crosby, Joseph Craig, Katherine Durden, Lucretia Edwards, Herschel Futral, Jack Jaudon, Joe Jenkins, Betty McMillan, Marcelle Pierce, Sammy Sikes, Irving Sklansky, Jack Williams, Robert Williams, and Dorothy Newton.

HOME ECONOMICS CLUB

The ARMSTRONG HOME ECONOMICS CLUB Officiates at receptions throughout the year, conducts an annual personality clinic, and fashion show. Members also enjoy a yearly house party. Eloise Parker is President of the club, Jeanne Patterson, Secretary, Sara Owens, Treasurer, Lillian Quattlebaum, Reporter, and Elsa Schweizer is Senate Representative.

Members of the Club include:—Debs Bernstein, Nell Blanton, Frances Burton, Martha Hahn, Marjorie McFarland, Annie Laurie Mouzon, Sara Owens, Jeanne Patterson, Lillian Quattlebaum, Eloise Parker, Elsa Schweizer, Betty Street, Margaret Tucker, Virginia Hollis, Emma Clemens, Sterly Lebey, Doris Bently, Jane O'Connor, Kathryn Hendricks, Augusta Montague, Dorothy Finch, Margaret MacLeod, Henrietta Wolfe, Dorothy Newton, Ollireid New, Winifred Fulghum, Mardy Purdum, Carolyn Williams, Frances Mayhew, Rachel Jones, Betty Collins, Ruby Fripp, Bettye Morgan, Cleve Turner, Anne Harms, Carolyn Garrick, Bertha Holt, Ruthie Cargill. Miss Betty Bain is faculty adviser.

COUNCIL ON FOREIGN RELATIONS

The aim of the COUNCIL ON FOREIGN RELATIONS is a further understanding of world affairs by discussion among its members. Irving Victor is President of the council, Emma Clemens is Vice-President, David Barnett is Secretary, Sarah Griffin is Corresponding Secretary, Emil Blair is Treasurer, and Joe Livingston is representative to the Student Senate.

Members of the Council are:—William Coyle, Carleton Powell, Richard Braithwaite, Perry Reynolds, Jack Tyson, Jack Jaudon, Katherine Durden, Carolyn Smith, Julia Ann Marshall, Sterly Lebey, William Behnken, David Middleton, Ernest Babanats, and Morris Bernstein.

homecoming

institute of citizenship

CHAPTER VI

COMPETITION

Under the leadership of "Chick" Shiver, above, physical education at Armstrong has been most successful. In both inter-scholastic and intramural sports, our program has been strong. In chronological order, we shall present the story of our sports, and of the men and women who took part in them.

A feature of the Fall Quarter was the Annual Touch Football Game between the Freshmen and Sophomore boys.

In the Georgia Junor College League was entered the 'Geechee football team, which played a steady schedule of games finally climaxed

with a giant Homecoming celebration. (Pictures of the Homecoming parade were shown on page 62.)

The following men were members of the team:—Captain Joe Genone, Alternate Captain Hugh Miller, James Bentley, Gene Griner, Austin Wade, John Sullivan, Allen Laird, Cameron Mixon, Walter Lowe, Bobby Blake, Joe Craig, "Gilly" Helmken, Frank McIntire, Al Conway, Ralph Snipes, Fred Lightsey, Howard Hughes, Dick Jackson, Robert Hagan, Billy Shearouse, Roy Hitt, Fred Cutten and Frank McTeer. Managers were Harley Mizell and Harry Eubanks.

BOY'S BASKETBALL

Members of the team:—Joe Genone, Captain; Bobby Blake, Bill Sweatt, Harry Eubanks, Walter Lowe, Harley Mizell, Homer Laughlin, David Barnett, Gene Griner, John Sullivan, Harschel Futral, Harvey Gordon, Bob Horn, and, Howard Hughes, manager.

Sixteen games were played before the State tournament in Tifton, Ga., where Armstrong won fourth place. Eubanks and Blake were named on the All-Tournament squad at the end of the meet.

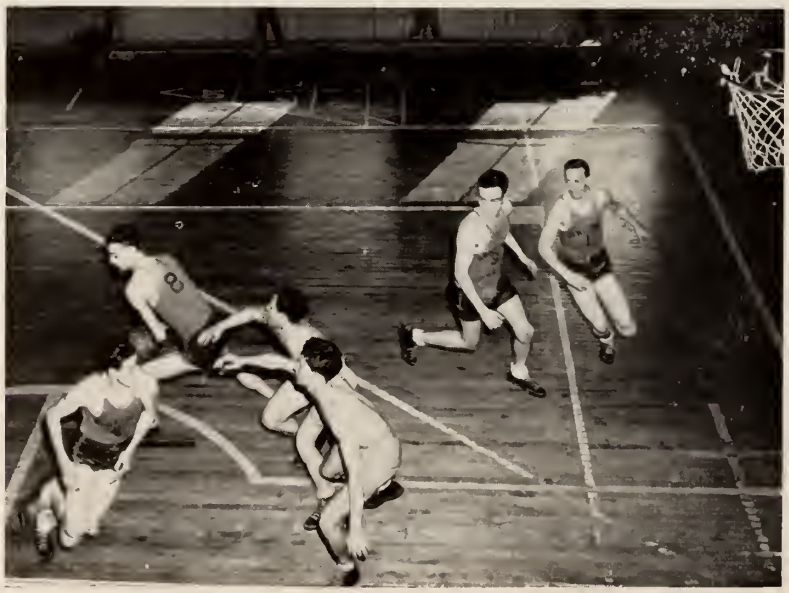

GIRL'S BASKETBALL

Team Members:—Julia Storer, Manager; Lucretia Edwards, Sara Owens, Regina Altick, Mary Ann Hood, Kitty Harms, Debs Bernstein, Rose Ann Dismukes, Jean Jordan.

Activities of the team included a trip to Augusta for a tilt with the girls of Augusta Junior College. Other games were played on the Y.W.C.A. gym floor with Edwards and Storer sharing high scoring honors.

BOY'S BOWLING

Armstrong Boys have walked away with bowling honors in Savannah. Sweeping the Commercial League with 41 wins and 31 losses, our boys took first place. With a 523 total for a five man team in one game, they set a record. With a 1,518 total, these men took the three-game total record.

Members of the Commercial League Team:—Robert Crawford, Ernest Babanats, Sam Catherwood, Francis DeCourt, Fretwell Crider, Perry Reynolds, and William Sharpe.

First place in the **Scholastic League** was taken with a five man team winning 23 games against 13 losses. This team was composed of James Wallace, Sam Catherwood, Robert Crawford, Perry Reynolds, Ernest Babanats, and Kenneth Baker.

As we go to press, T. L. Kohn, Ernest Babanats, Robert Crawford, Sam Catherwood, and Kenneth Baker are leaving for Atlanta to enter their five man team in the Intercollegiate Meet.

In our picture above, we show left to right:—Wallace, Crawford, Crider on the top row, and DeCourt, Catherwood, and Reynolds on the bottom row.

GIRL'S BOWLING

Shown above are Georgia Wynn, Rose Barnes, Doris Wise, Alberta Robertson, Margaret Dooley, and Lucretia Edwards, members of the team.

The group was entered in the Girl's Scholastic League, and tied with Pape School for third place. The high point individual three-game title belongs to Lucretia Edwards.

Averages:

Lucretia Edwards in twelve games averaged 88.

Margaret Dooley in sixty-six games averaged 83.

Alberta Robertson in twenty-seven games averaged 79.

Rose Barnes in twenty-four games averaged 76.

Doris Wise in forty-two games averaged 75.

Georgia Wynn in forty-two games averaged 74.

BOYS AND GIRLS RIFLE TEAMS

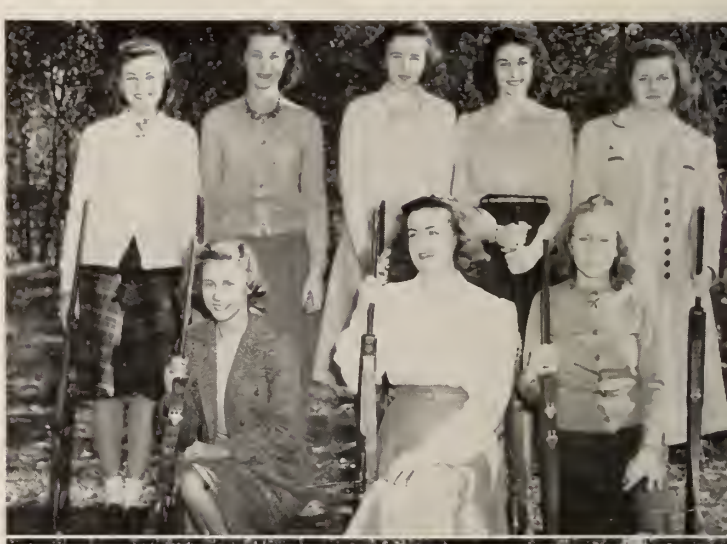

Miriam Bidez
Frances Bruce
Agnes Feuger
Shirley Kaplan
Margaret Tucker
Lucy Bowyer
Lucille Guerard
Constancia Smith

Frances Mayhew
Sophia Allred
Mardy Purdum
Carolyn Garrick
Francis Burton
Annie Laurie Siegler
Carolyn Williams
Selma Jaworek
Ollireid New
Ethel Jones
Ethel Hill
Anne Harms

William Summerell
William Shipley
Fred Lightsey
James Wallace
Kenneth Baker
Morris Bernstein
Bobby Hester
Charles Usher
Francis de Court
Joe Goldberg
Charles Simon

sports snaps

GREETINGS

to

ARMSTRONG JUNIOR COLLEGE

SAVANNAH'S

PRIDE AND HOPE

from

THE MAYOR and ALDERMEN

of

THE CITY OF SAVANNAH

Best Wishes

TO THE

Students of Armstrong

NEW WAY

LAUNDERERS — DRY CLEANERS

SAVE 25% ON YOUR INSURANCE

FIRE — AUTOMOBILE — WINDSTORM — PLATE GLASS

ATLANTIC MUTUAL FIRE INSURANCE CO.

OF SAVANNAH

"A Southern Company Doing A National Business"

Assets Over $1,250,000

19 BAY STREET, EAST DIAL 2-2114

We extend to the members of

The

Graduating Class

our sincere wish for their success

in all of the

Circumstances of Life

A Friend

The Well Dressed Men Wear

SCHWOBILT CLOTHES REG U.S. PAT OFF

COLLEGE CLOTHES FOR COLLEGE MEN

The Schwob Company

26 WEST BROUGHTON STREET

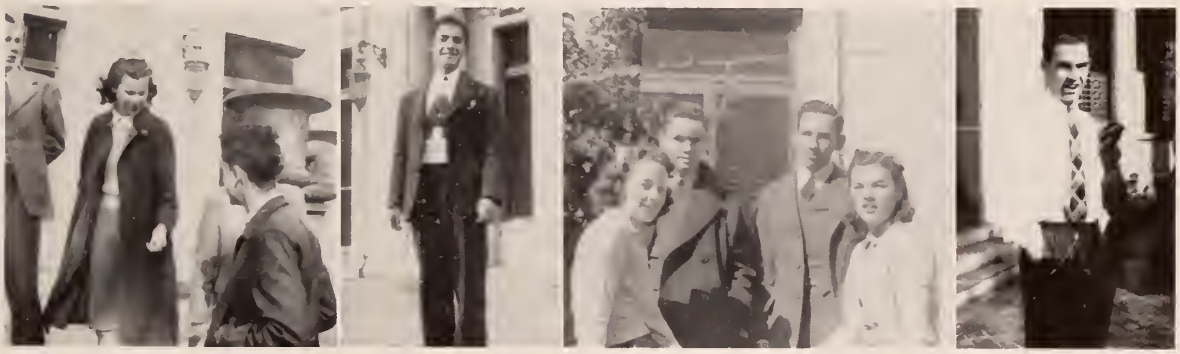

The Georgia State Savings Association

OF SAVANNAH

2% ON TIME CERTIFICATES

START NOW

2% ON SAVINGS ACCOUNTS

AND BECOME INDEPENDENT BY DEPOSITING
A SPECIFIED AMOUNT REGULARLY EACH MONTH

DEPOSITS INSURED UP TO $5,000.00

BY THE FEDERAL DEPOSIT INSURANCE CORPORATION

TO KEEP UP THE GOOD WORK

Remember that

BETTER LIGHT = BETTER SIGHT

Savannah Electric and Power Co.

Savannah, Georgia

1888 to 1941

53 Years of Continuous Optical Service

This gives you confidence of thorough examination of your eyes and the right glasses that assure you protection of your sight for years to come. That, combined with becoming and comfortable frames **Assures You Satisfaction.**

Dr. M. Schwab's Son

EYESIGHT SPECIALISTS

118 BULL STREET
SAVANNAH, GEORGIA

Leopold Adler Co.

SAVANNAH'S LARGEST
DEPARTMENT STORE

★ ★ ★

. . . outfitters to students of today, yesterday, and to students in the bygone 63 years . . .

SAVANNAH MORNING NEWS
SAVANNAH EVENING PRESS

Ninety Years of Service to the Coastal Empire

Remember, wherever else you advertise, you are only reaching people who have read a newspaper today, and will do so again tomorrow.

"Made in Savannah"

COMPLIMENTS
OF

The Artley Company

RUBBER STAMPS

Stencils
Seals
Badges
Metal
Checks

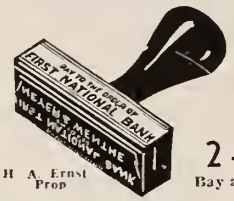

Dial
2-1006
Bay at Montgomery

H. A. Ernst
Prop

The Stamp & Stencil Co.

THE HUB
LESTER HARRIS

Estates Managed Rents Collected Loans Negotiated

A. F. KING & SON

Renting
Buying-Selling
Loans
Insurance

REALTORS

Fire, Storm and Auto Insurance 20% to 40% Less than Standard Cost

Phones 6292 and 5371

Compliments
of

JOE ADAMS

J. M. Breckenridge & Son

FLORISTS

508 East 33rd Street Savannah, Ga.

DIAL 6141

MORRIS SHOE REPAIR

GUARANTEED WORKMANSHIP

Called for and Delivered

16 West Broughton St. Telephone 2-0883

STUDENTS PLEASE PATRONIZE OUR ADVERTISERS

Howden

Coal and Oil

Company

PHONE 4148

COMPLIMENTS
OF

Coca-Cola

Savannah Coca-Cola Bottling Co.

COMPLIMENTS
OF

Firestone Auto Supply &
Service Stores

63 West Broad Street Phone 3-2131

The
Morris Plan Company
OF SAVANNAH
At Drayton and Bryan Streets

•

"The Institution for the Individual"

Compliments
of
H. MINKOVITZ AND SON
425 West Broughton Street

PRINTING
- School Publications
- Commercial Work
- Social Stationery

CHATHAM PRINTING CO.
108 West President Street

GOOD LUCK TO
THE GRADUATES AND STUDENTS

GETSINGER-McTEER CO.

SOLOMONS
PRESCRIPTIONS
TOILET ARTICLES, SODA, ETC
Solomons Pharmacy, Inc.

STUDENTS PLEASE PATRONIZE OUR ADVERTISERS

NEHI BOTTLING CO.

ROYAL CROWN

RC

COLA

"IT'S SMART TO BE THRIFTY"

That's why millions of American Students look to

PENNEY'S

J. C. PENNEY CO., Inc.

Nearly 1,500 Stores Serving Nearly 30,000,000 Customers

Lynes Realty Company

REALTORS

LET US INTRODUCE YOU TO GOOD OLD MOTHER EARTH

"THAT'S OUR BUSINESS"

FOR CHILDREN'S APPAREL
SHOP AT A CHILDREN'S STORE

Barnett's Children's Shop

Carry Garments from Infancy to 16 Years

Also Junior Dresses—Sizes 9 to 17

Remember BARNETT'S

117 Broughton Street, East

When you think of SHOES think of

The Globe Shoe Co.

Where Quality Footwear can be found for the Entire Family

No one ever regretted buying Globe's Quality Footwear

GLOBE SHOE CO.

17 East Broughton Street

Industrial Savings & Loan Co.

3% SAVINGS

4% TIME

5 West Congress Street

Savannah's Leading Department Store

B. H. LEVY BRO. & CO.

"THE STORE DEPENDABLE"

On the air Bill Blair was the "top,"
But in person a terrible flop.
His voice was divine,
But his clothes lacked design.
He needs a Varsity-Town to
"pick him up."

The Jones Co.

Quality Clothing for Men and Boys

Terrell T Tuten — Carl J. Kraft

18 East Broughton Street, Savannah, Ga.

CLIMATICALLY CORRECT PAINTS

MANUFACTURED BY

East Coast Paint Co.

DRAYTON AND ST. JULIAN STREETS

PHONE 7346

PHONE 3-3308 If No Answer Call 2-1689

Mullininx Amusement Company

COIN OPERATED
AUTOMATIC PHONOGRAPHS
AMUSEMENT MACHINES

USED RECORDS FOR SALE

1514-16 Bull Street
SAVANNAH, GA.

STUDENTS PLEASE PATRONIZE OUR ADVERTISERS

STANLEY
AND
COMPANY

Jewelers---
---Silversmiths

21 BROUGHTON STREET, EAST

Shop at
FINE'S
For
WOMEN'S and CHILDREN'S WEAR
15 WEST BROUGHTON STREET

"Where Fashions Make Their Debut"

FINE'S

ARMSTRONG JUNIOR COLLEGE
REMEMBER
YOU ARE ALWAYS WELCOME

MEET YOUR FRIENDS AT
Maier & Berkele
Inc.

Steinway Pianos Kimball Pianos

Alnutt Music Company
216 Brougton Street, West
Savannah, Ga.

Victor Records
Electric Organs Sheet Music

STUDENTS PLEASE PATRONIZE OUR ADVERTISERS

Looking for a Job?

• When we have openings in our organization (which has headquarters in Savannah and five other plants in the Southeast) we like to give first call to young men and women of Savannah. We should be delighted to receive letters of application from any Armstrong graduates who are ready for a permanent job and who were graduated in the upper one-third of their class.

—o—

SOUTHERN STATES IRON ROOFING COMPANY

STILES AVENUE AND LOUISVILLE ROAD
SAVANNAH, GEORGIA

Southern Dairies Ice Cream

Approved by Sealtest

SEALTEST SYSTEM OF LABORATORY PROTECTION
NATIONAL DAIRY PRODUCTS CORPORATION

New England Mutual

America's Oldest Chartered Life Insurance Company

HARVEY H. WILSON
General Agent

AIR CONDITIONED - - -
- - - WHOLESOME FOOD

—o—

S. & S. CAFETERIA

14 EAST BROUGHTON STREET
SAVANNAH, GA.

STUDENTS PLEASE PATRONIZE OUR ADVERTISERS

Cheeseman's Ice Cream Shop

SANDWICHES OF DIFFERENT TYPES

"Where Quality Always Prevails"

117-119 BARNARD STREET

2428 WATERS AVENUE

"The Thinking Fellow calls a Yellow"

Phone 6161

Daniel Hogan, Inc.
DRY GOODS

DRAPERIES AND RUGS

125 BROUGHTON STREET, WEST
SAVANNAH, GA.

"Quality Our Standard Since 1868"

CONGRATULATIONS
AND BEST WISHES

Sears Roebuck and Co.

BEST WISHES
FROM

THE STYLE SHOP

MOYLE TRUNK AND BAG CO.

BROUGHTON AND WHITAKER

Phone 4094

LASTING LUGGAGE SINCE 1880

RANCH RIDING SCHOOL

WINTER QUARTERS
SAVANNAH RIDING and DRIVING CLUB

SUMMER QUARTERS
BLOWING ROCK, NORTH CAROLINA

Phone 4240

CLARKE AND CLARKE

"The Home Builders"

STUBBS
JOHNSON SEA HORSE MOTORS—BOATS
FISHING TACKLE—SPORTING GOODS
Stubbs Hardware Company

Compliments
of
ALEXANDER GROCERY CO.

FRED A. JONES
Agent
UNDERWOOD ELLIOT FISHER PRODUCTS
42 Abercorn Street — Savannah, Ga.

CO-ED FOOTWEAR
MARILYN SLIPPER SALON
112 WEST BROUGHTON STREET
Next door Kress

Compliments of
SWIFT & COMPANY
FERTILIZER WORKS
A Division of Swift & Company
Savannah, Ga.

DRAUGHON'S BUSINESS COLLEGE
48 ABERCORN STREET
Savannah, Georgia

YOU ARE CORDIALLY INVITED TO
DO YOUR SHOPPING AT
B. KARPF, Inc.
107 BROUGHTON STREET, WEST
Savannah's Most Popular "WOMAN'S SHOP"

LAMAS BROS.
Try Our Cash and Carry Service
DRY CLEANERS AND HATTERS
One Day Service
44 Bull Street Phone 8900

S. H. KRESS CO.
SAVANNAH, GEORGIA

SULLIVAN'S RECREATION HALL
17 West Congress Street Phone 6923

MANGEL'S
FEMININE APPAREL
15 Broughton Street, East
Savannah, Ga.

THE GEORGIAN TEA ROOM
In The Old Pink House
23 Abercorn Street Luncheon 12 to 3
Private Rooms for Banquets
Phone 4286 Alida Harper

Best Wishes to the Graduates

THE SAVANNAH

A DINKLER HOTEL

HOMER SPIVA, Manager

JOSEPH'S
WOMENS APPAREL
"Latest in Styles"
Phone 3-4087 25 West Broughton Street

MEN'S QUALITY SHOP
Joe Lesser
24 EAST BROUGHTON STREET

W. T. GRANT COMPANY
The Store of Better Values
5-7-9 WEST BROUGHTON STREET

COMPLIMENTS
OF
SAVANNAH MAYTAG CO.
134 Barnard Street

Savannah
Ship Chandlery & Supply Co.
SHIP SUPPLIES — MILL SUPPLIES
117 West Bay Street Savannah, Ga.

THOMAS WEST & CO.
18 West State Street — Phone 8463

YOU CAN SAVE AT
MAXWELL BROS. and ASBILL
Everything for the Home
302-308 Broughton Street, West
Phone 2-0619 Easy Terms

THE PRINTCRAFT PRESS
JOB PRINTING THAT WILL PLEASE
110 Jefferson Street

A. SHULHAFER & CO., Inc.
INSURANCE
Phone 8919 Savannah, Ga.

SELLING LOANS RENTING
SWEAT & BROWN
REALTORS
14 Bryan Street, East Savannah, Ga.

RASKIN'S
21 West Broughton Street Phone 2-1687
The Home of Better Shoes and Hosiery

Compliments
of
SILVERS 5c & 10c STORE
Broughton and Barnard Streets

STUDENTS PLEASE PATRONIZE OUR ADVERTISERS

AUTOGRAPHS

NOTICE
ANY SIMILARITY TO PERSONS LIVING OR OTHERWISE IS ENTIRELY INTENTIONAL.
THE MANAGEMENT
WE HAD IT BACK IN '36
WE'LL HAVE IT STILL IN '49
ADAM & EVE ON A RAFT
GOSSIP! GOSSIP! GOSSIP!
YEA— 'GEECHEES!!!
IF I ONLY HAD A BRAIN—!
THIS AIN'T NO STAIRWAY TO NO STARS!
THE COLLEGE HUT
HERE COMES THE DEAN—!
AH, SWEET MISERY OF LIFE
"CHEST" FOR FUN
BE NOT DECEIVED BY THE WIDENESS OF THE DOOR!
FEED THE ANIMALS AT YOUR OWN RISK
HERE LIES THE BODY OF—!

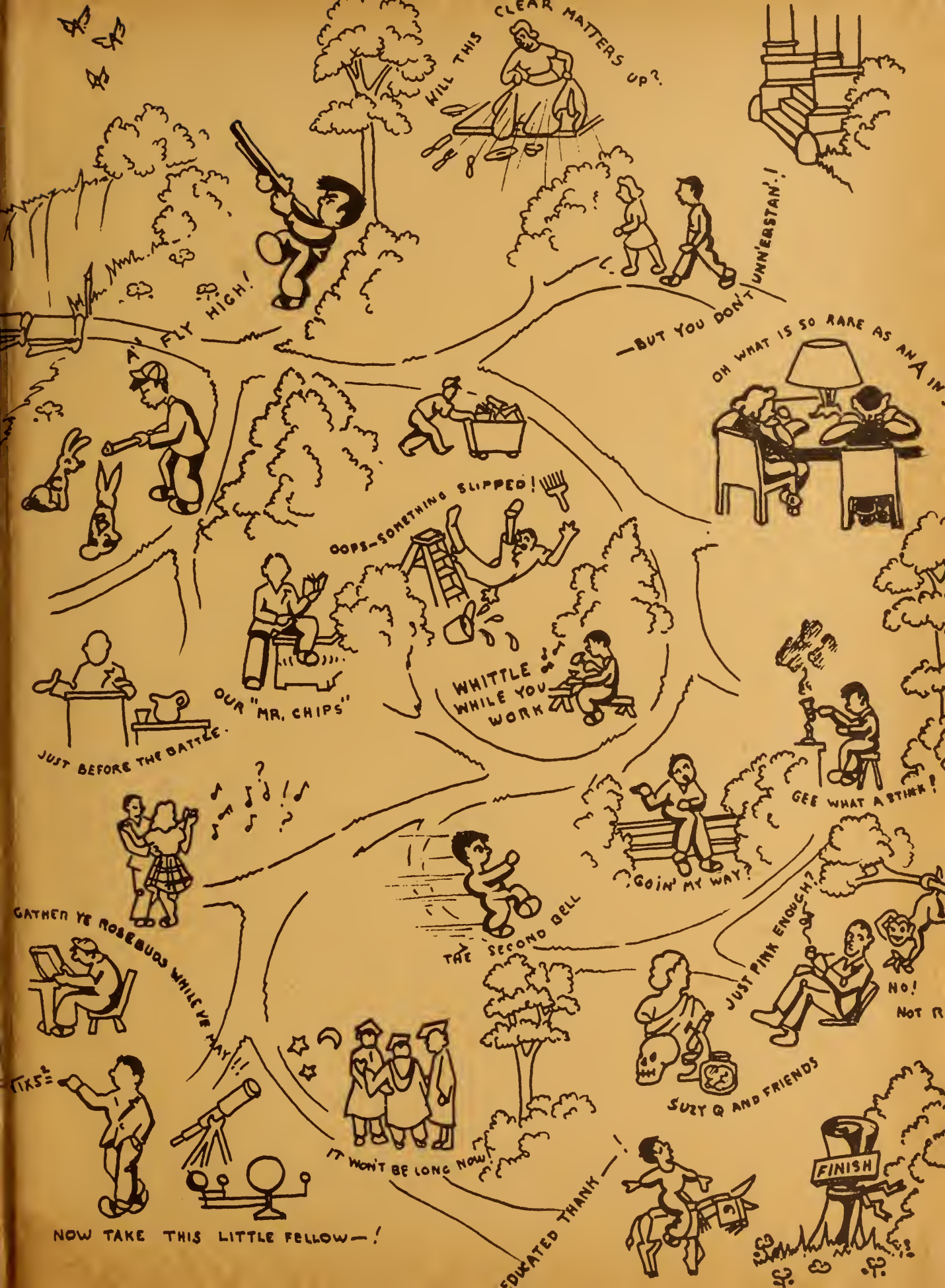
WILL THIS CLEAR MATTERS UP?
FLY HIGH!
—BUT YOU DON'T UNN'ERSTAN'!
OH WHAT IS SO RARE AS AN A IN
OOPS—SOMETHING SLIPPED!
WHITTLE WHILE YOU WORK
OUR "MR. CHIPS"
JUST BEFORE THE BATTLE.
GEE WHAT A STINK!
GOIN' MY WAY?
THE SECOND BELL
GATHER YE ROSEBUDS WHILE YE MAY
JUST PINK ENOUGH?
NO!
NOT R
SUZY Q AND FRIENDS
IT WON'T BE LONG NOW!
NOW TAKE THIS LITTLE FELLOW—!
EDUCATED THANK—!
FINISH